

Application for Designation of a Neighbourhood Area



This information is intended to assist the Local Planning Authority in making a decision but please note that further information may be required.

Which Town or Parish Council is applying to designate a neighbourhood area?

OTTERTON

If more than one Town or Parish Council are working in partnership, please give details of all parties

contact details –

contact details –

contact details –

contact details –

Please confirm that all the parishes listed above agree to the application

Please confirm that the organisation/s or body/ies making the area application is a relevant body for the purposes of section 61G of the 1990 Act.

Please advise what, if any, discussion has taken place with neighbouring Parishes with a view to partnership working? Where applications include sites in adjoining Parishes their agreement should be sought.

None has taken place.

Please append a map identifying the area to which the area application relates.

Please explain why this area is considered appropriate to be designated as a neighbourhood area

The Parish boundary includes two County Wildlife Sites, a Scheduled Ancient Monument, is partly in the Coastal Preservation Area but totally in an Area of Outstanding Natural Beauty.

To have any building within this parish would be contrary to EN1, EN5 and EN7.

Signed

[Redacted Signature]

Date

11/06/2014

Position

Clerk to the Council

Organisation

Parish Council

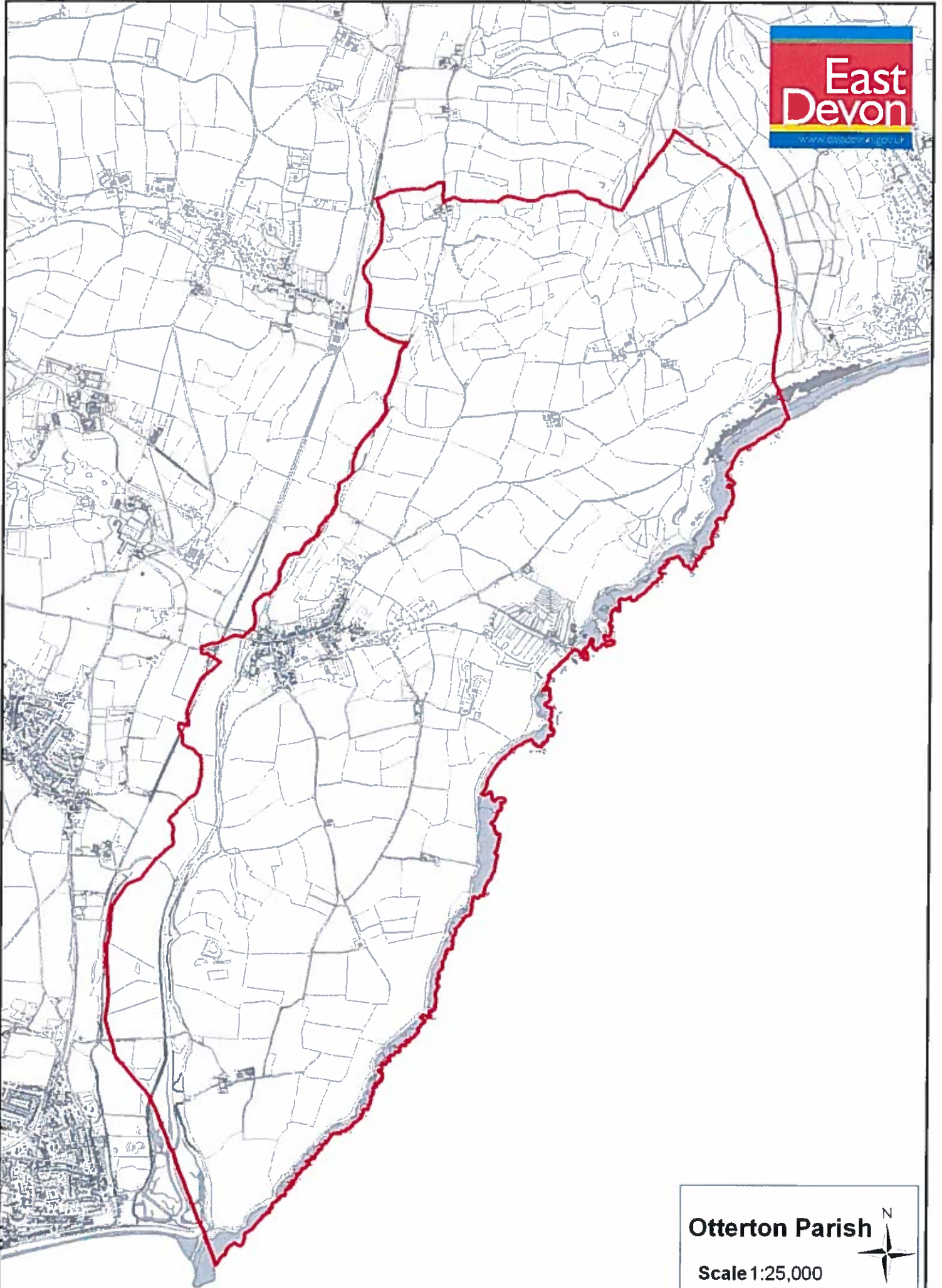

Otterton Parish
Scale 1:25,000

