

Design Statement

The design provides a landscape framework for potential housing on two pasture fields. The scheme aims to restore the historical connectivity of the wider field network by reinstatement of lost hedgerows and replacing the existing single species hedge with native mixed hedgerows, which will tie the development together site wide. An abundance of trees will also be added to the site to mask the development from the surrounding views from the estuary and surrounding settlement and public vantage points.



LEGEND

- Proposed Trees**
- Oak
 - Field maple
 - Hawthorn
 - Holly
- Proposed Hedges**
- Oak
 - Hawthorn
 - Holly
 - Blackthorn
 - Hazel
 - Rose
 - Elder
 - Field Maple

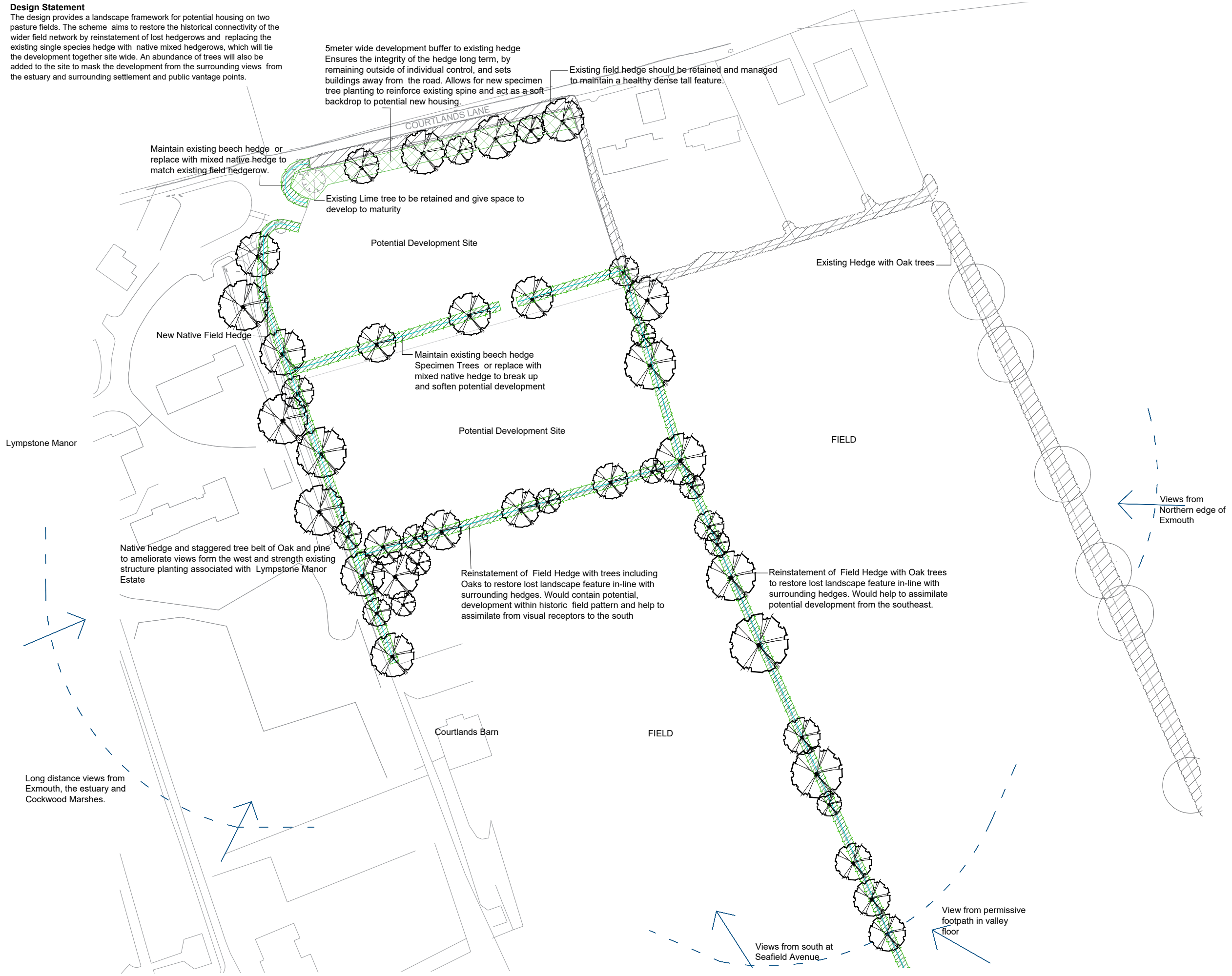

Do not scale off this drawing for construction purposes. Discrepancies to be reported to RBD before proceeding for construction purposes. Use only figured dimensions.

REVISIONS:	

SCALE 1:500@A1	DRAWING NO. 913/SK01 - Rev.
-------------------	------------------------------------

PROJECT
Land at Courtlands Barn

CLIENT
Mr B Penny

DRAWING TITLE Landscape Strategy	DATE 01/11/2022
	DRAWN BY KH
	CHECKED BY NP



T: 01803 605735 E: landscape@redbaydesign.com